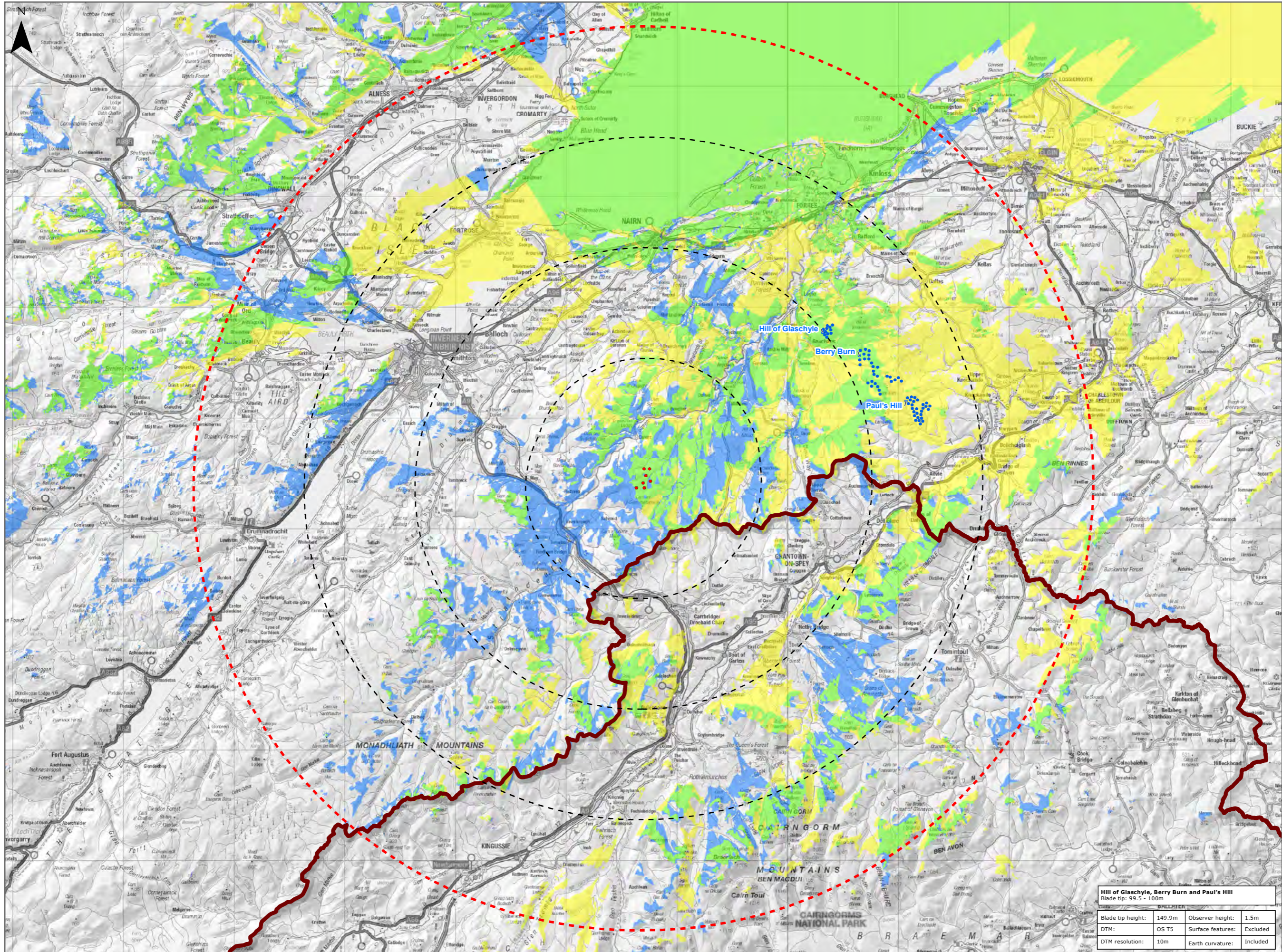

Figure 9.17 Cumulative ZTV with operational Hill of Glaschyle, Berry Burn and Paul's Hill



Legend:

- Proposed Turbine
- 10km Radii
- 40km LVIA Study Area
- Cairngorms National Park

Wind Farm Status

- Operational / Under Construction

Cumulative ZTV

- Tom na Clach Extension Theoretical Visibility
- Hill of Glaschyle, Berry Burn and Paul's Hill Theoretical Visibility
- Combined Theoretical Visibility

Title:
Cumulative ZTV with operational Hill of Glaschyle, Berry Burn and Paul's Hill

Tom na Clach Wind Farm Extension

Source: Contains OS data © Crown copyright and database right (2021). © Crown copyright, All rights reserved (2021). Ordnance Survey Licence 0100031673. Contains public sector information licensed under the Open Government Licence v3.0.

Client: Infinergy

Drawn by: JM **Checked:** JP

Date: 03/01/2022 **Figure:** 9.17

Scale: 0 2.5 5 km **Revision No:** 1