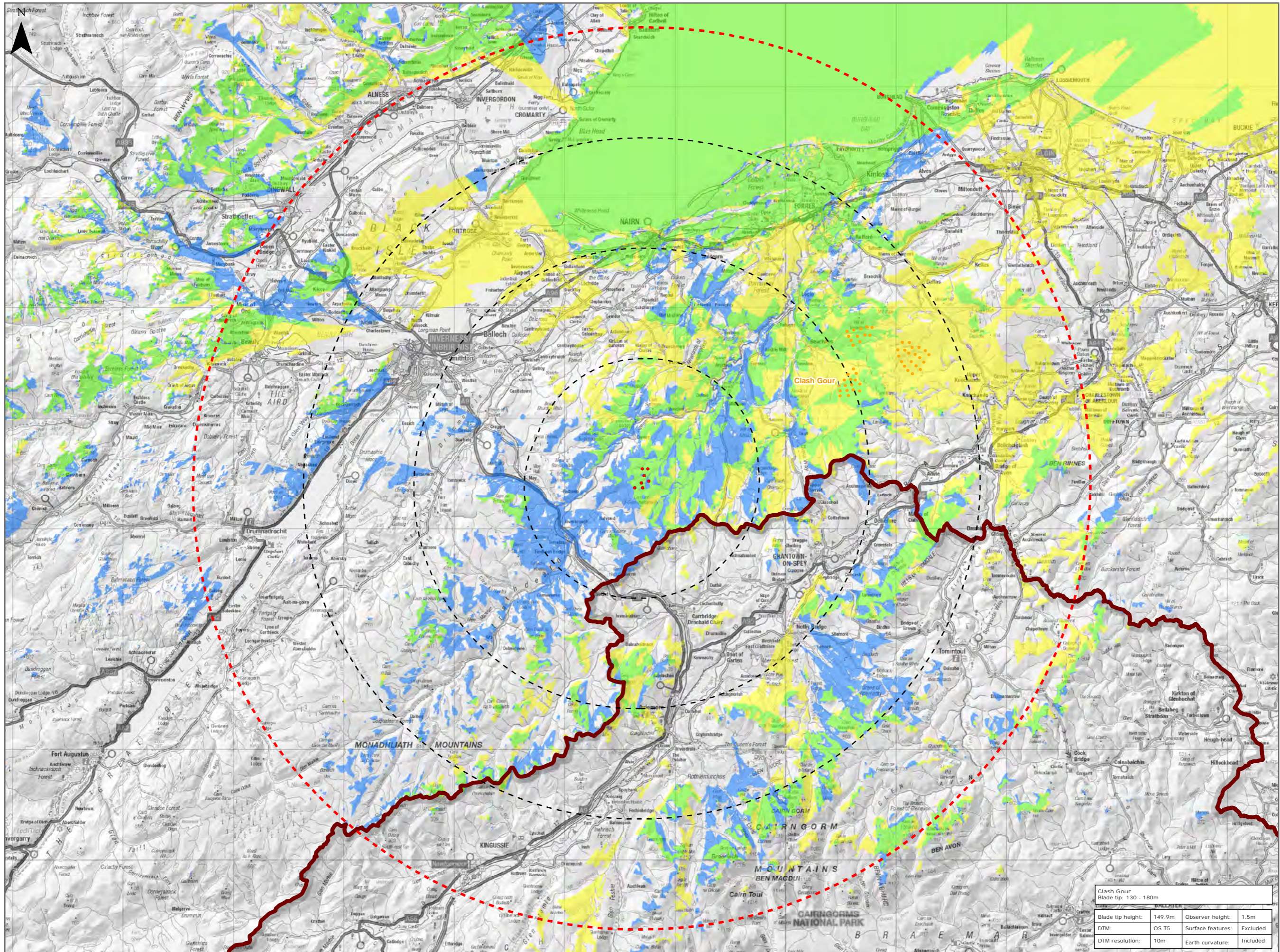

Figure 9.22 Cumulative ZTV with appealed Clash Gour



Legend:

- Proposed Turbine
- 10km Radii
- 40km LVIA Study Area
- Cairngorms National Park

Wind Farm Status

- Appeal: Application

Cumulative ZTV

- Tom na Clach Extension Theoretical Visibility
- Clash Gour Theoretical Visibility
- Combined Theoretical Visibility

Title:  
Cumulative ZTV with appealed Clash Gour

Tom na Clach Wind Farm Extension

Source: Contains OS data © Crown copyright and database right (2021). © Crown copyright. All rights reserved (2021). Ordnance Survey Licence 0100031673. Contains public sector information licensed under the Open Government Licence v3.0

Client: Infinergy

Drawn by: JM	Checked: JP
--------------	-------------

Date: 03/01/2022	Figure: 9.22
------------------	--------------

Scale: 0 2.5 5 km	Revision No: 1
-------------------	----------------

Clash Gour Blade tip: 130 - 180m			
Blade tip height: 149.9m	Observer height: 1.5m		
DTM: OS T5	Surface features: Excluded		
DTM resolution: 10m	Earth curvature: Included		